

(M)

# Goods Shed Macedon

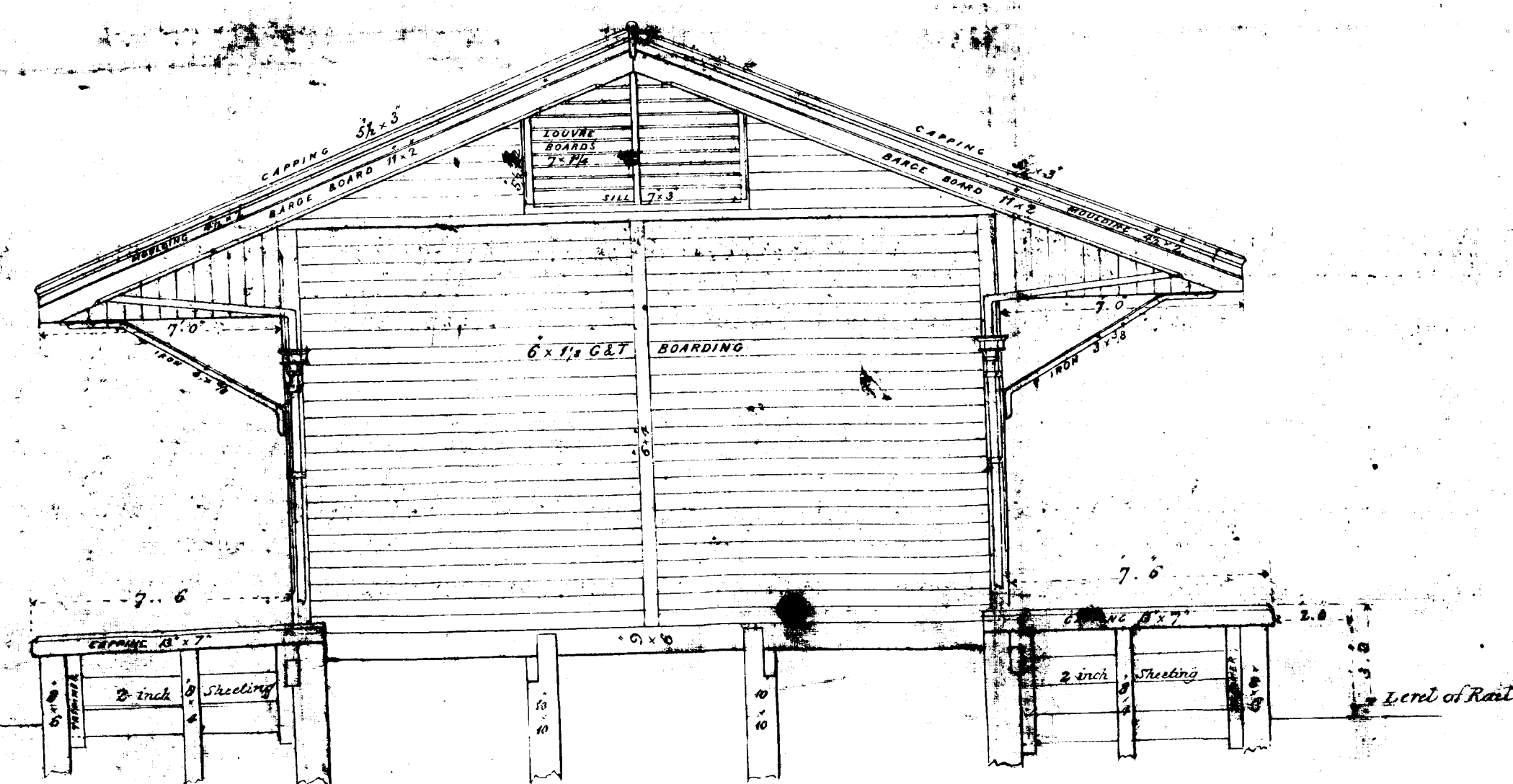

End Elevation B-B

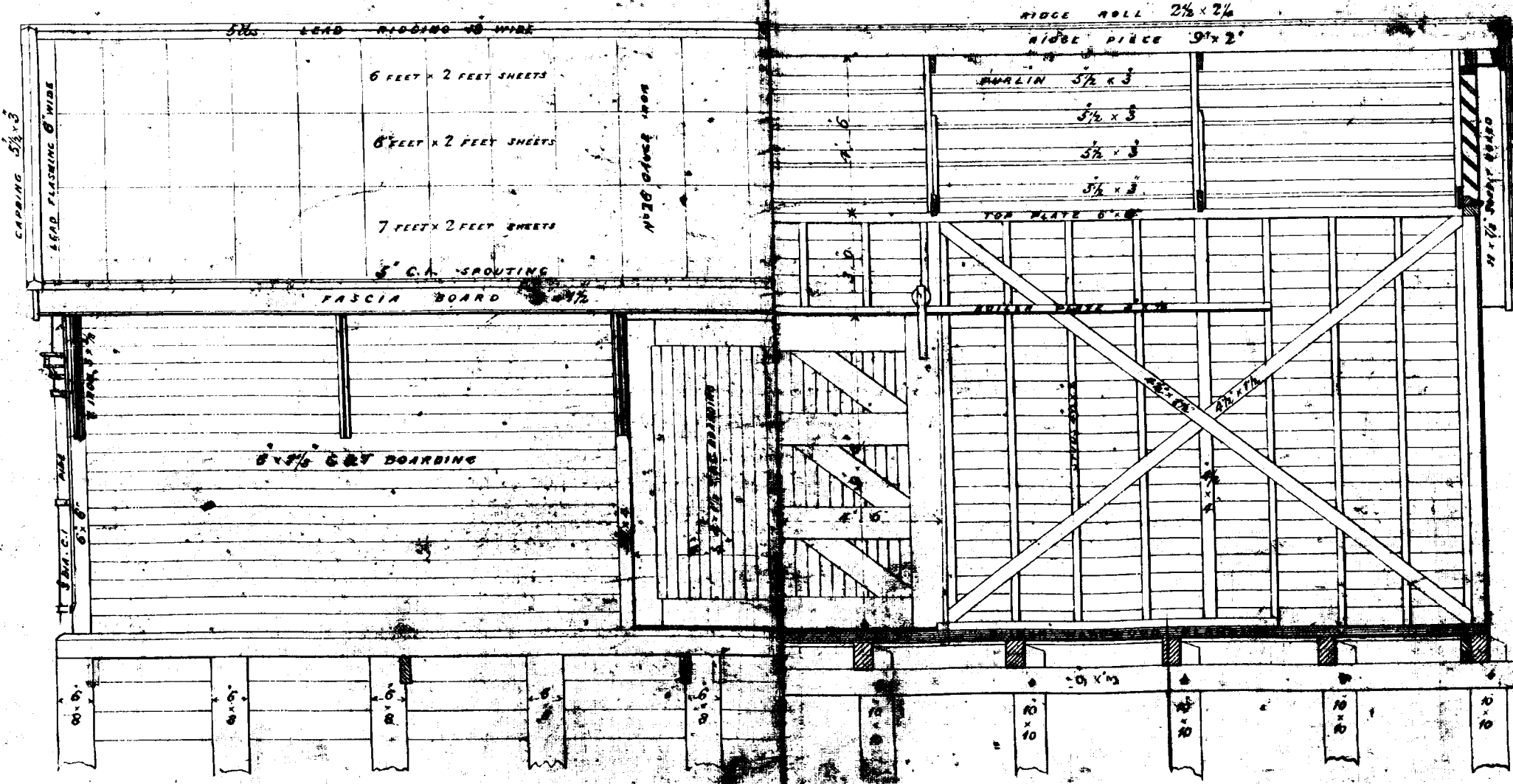

Elevation

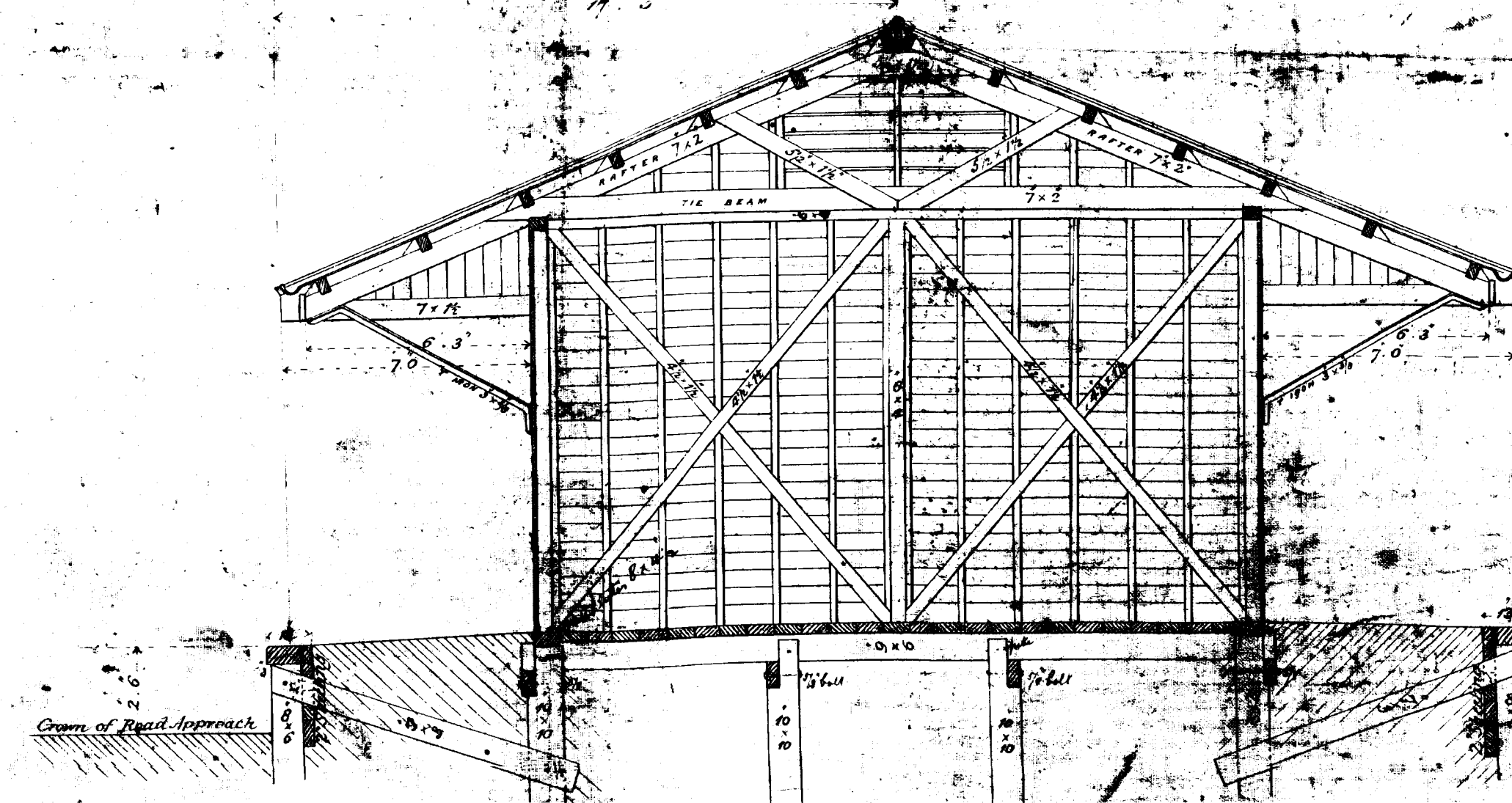

Section A-A

## (New) Goods Shed - Guildford

Dimensions 40 ft 2 in x 20 ft 8 in (inside meas)

Actual Cost \$340.00

Note: - This shed pulled down

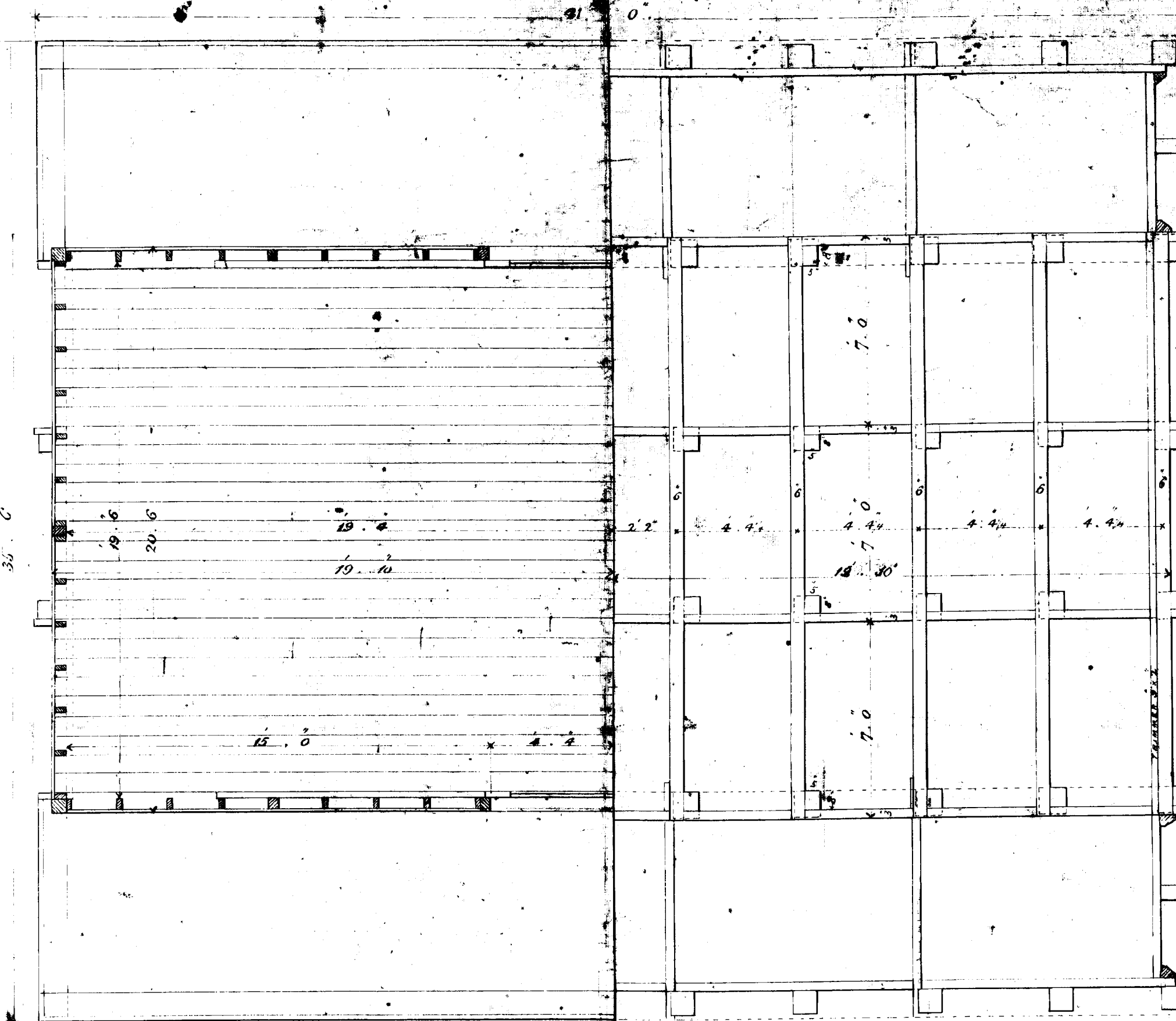

Section of Walls Under Flooring

Plan.

Stumps to have 5" shoulders for joints and be notched 2 inches for rafters

Resident Engineer's Office  
Sydney

RECORD COPY  
(PLAN ROOM)

100

July 22nd 1874

